VISIT…

LANZAROTE Caliente.COM

LITTLE WHITE LIES

Words and Music by JOHN RYAN,
JULIAN BUNETTA, LIAM PAYNE,
LOUIS TOMLINSON, EDWARD DREWETT
and WAYNE HECTOR

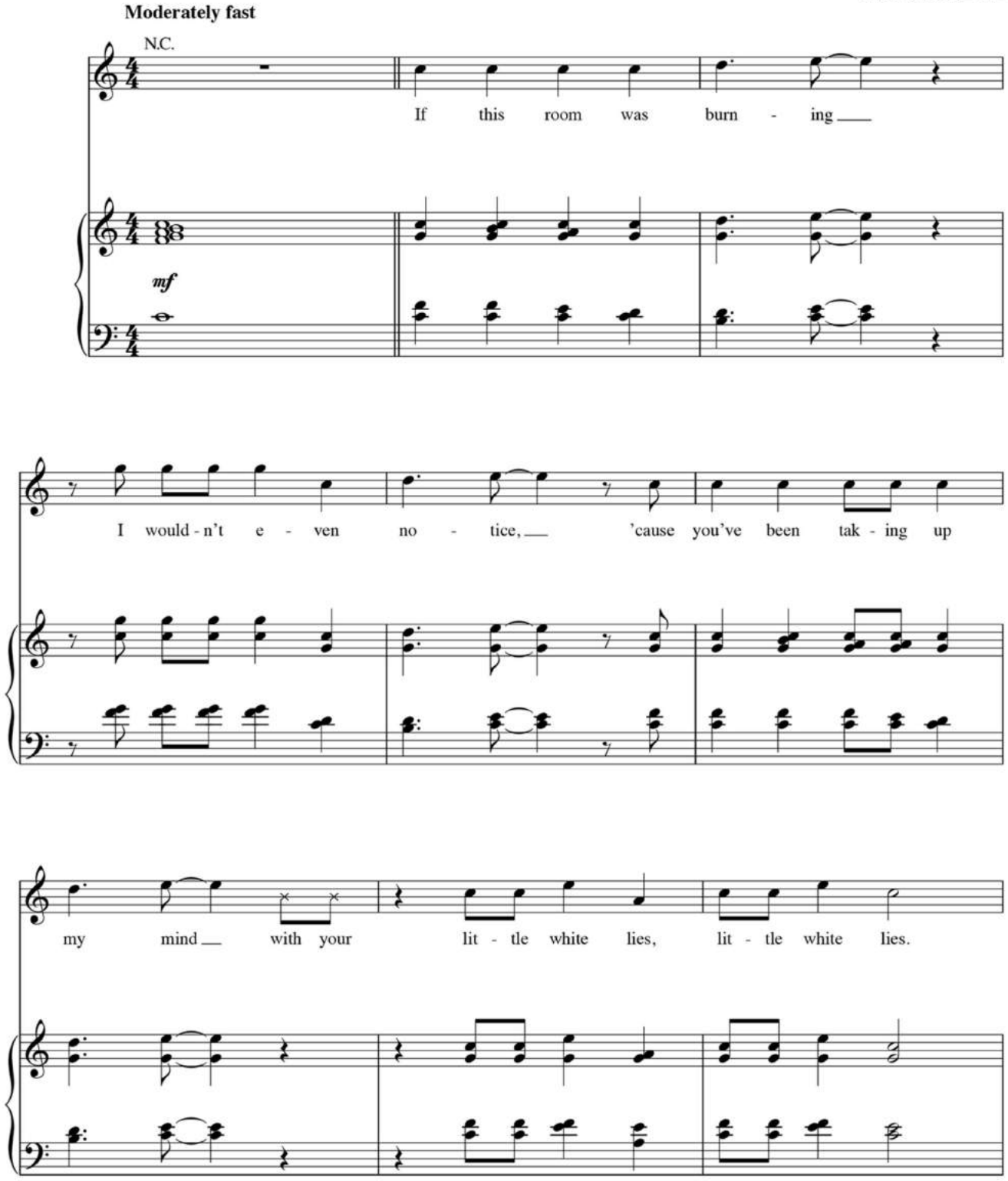

Copyright © 2013 BMG Platinum Songs, Music Of Big Deal, Bob Erotik Music, The Family Songbook, Holy Cannoli Music, PPM Music Ltd. and Warner/Chappell Music Publishing Ltd.
All Rights for BMG Platinum Songs, Music Of Big Deal, Bob Erotik Music and The Family Songbook Administered by BMG Rights Management (US) LLC
All Rights for Holy Cannoli Music Administered by Songs Of Universal, Inc.
All Rights for PPM Music Ltd. Administered by Downtown DLJ Songs
All Rights for Warner/Chappell Music Publishing Ltd. in the U.S. and Canada Administered by WB Music Corp. and Warner-Tamerlane Publishing Corp.
All Rights Reserved Used by Permission

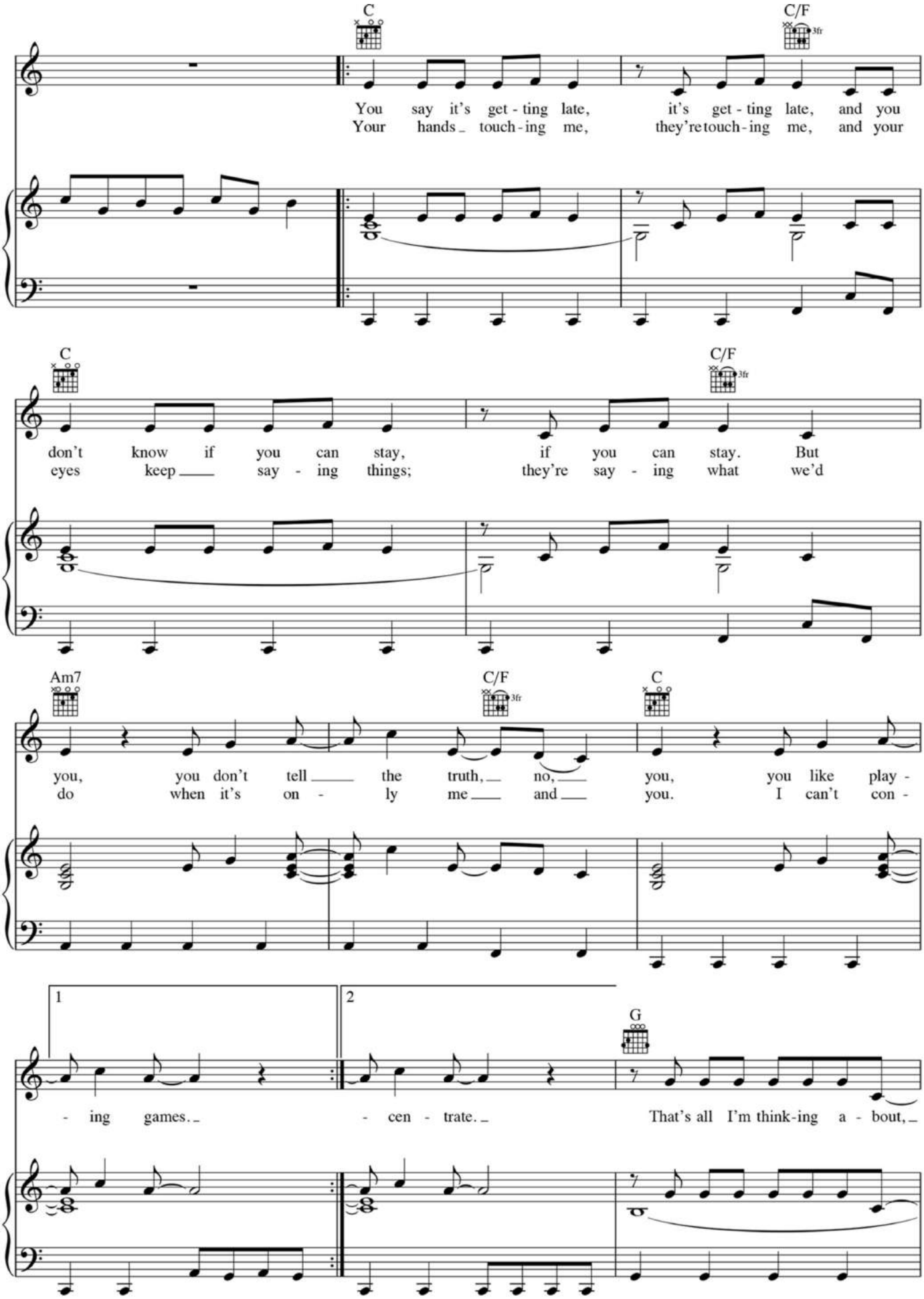
C
C/F
3fr
You say it's get - ting late, it's get - ting late, and you
Your hands touch - ing me, they're touch - ing me, and your
C
C/F
3fr
don't know if you can stay, if you can stay. But
eyes keep say - ing things; they're say - ing what we'd
Am7
C/F
3fr
C
you, you don't tell the truth, no, you, you like play -
do when it's on - ly me and you. I can't con -
1
2
G
- ing games.
- cen - trate.
That's all I'm think - ing a - bout,

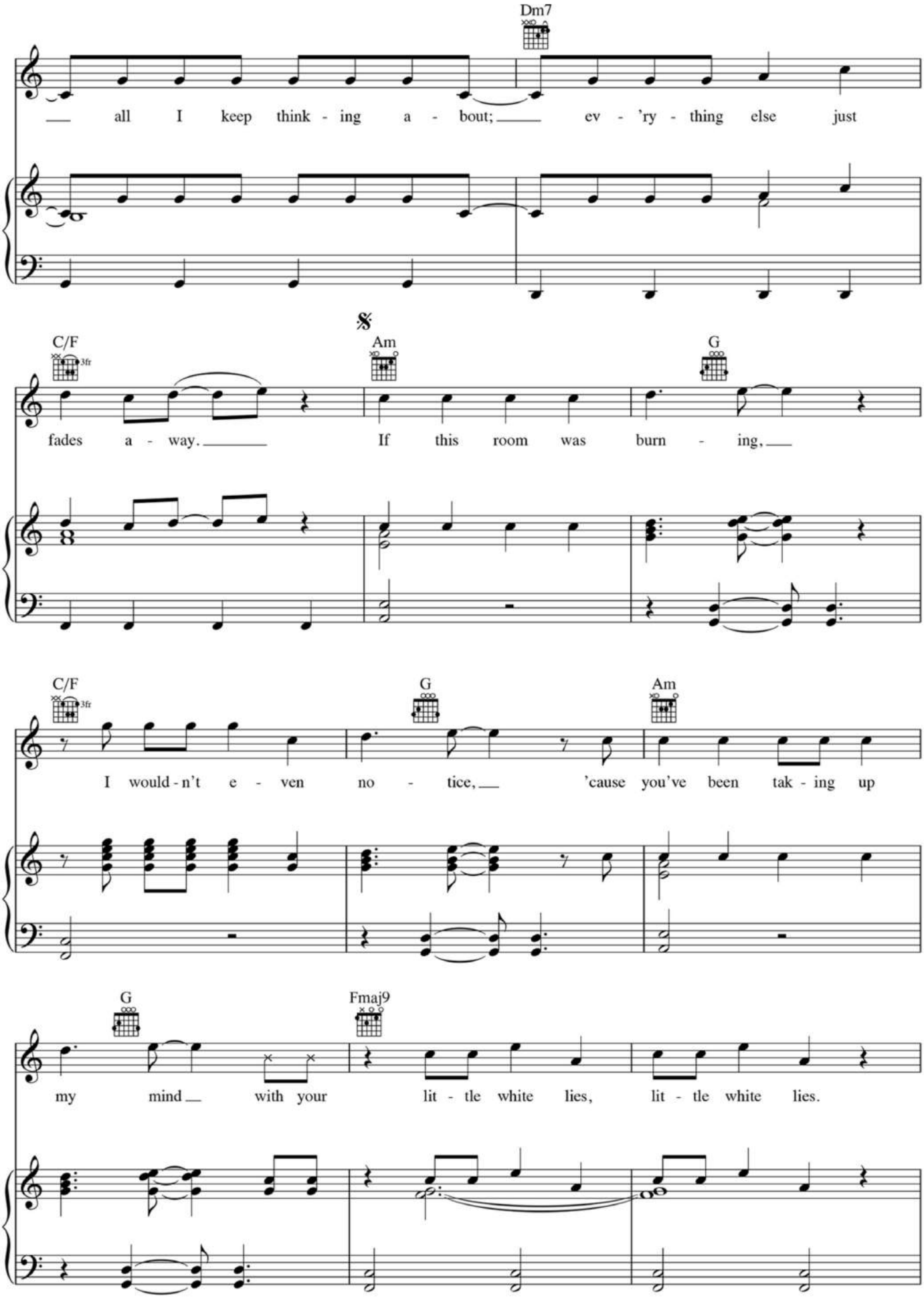
Dm7
all I keep think - ing a - bout; ev - 'ry - thing else just
C/F
3fr
Am
G
fades a - way. If this room was burn - ing,
C/F
3fr
G
Am
I would - n't e - ven no - tice, 'cause you've been tak - ing up
G
Fmaj9
my mind with your lit - tle white lies, lit - tle white lies.

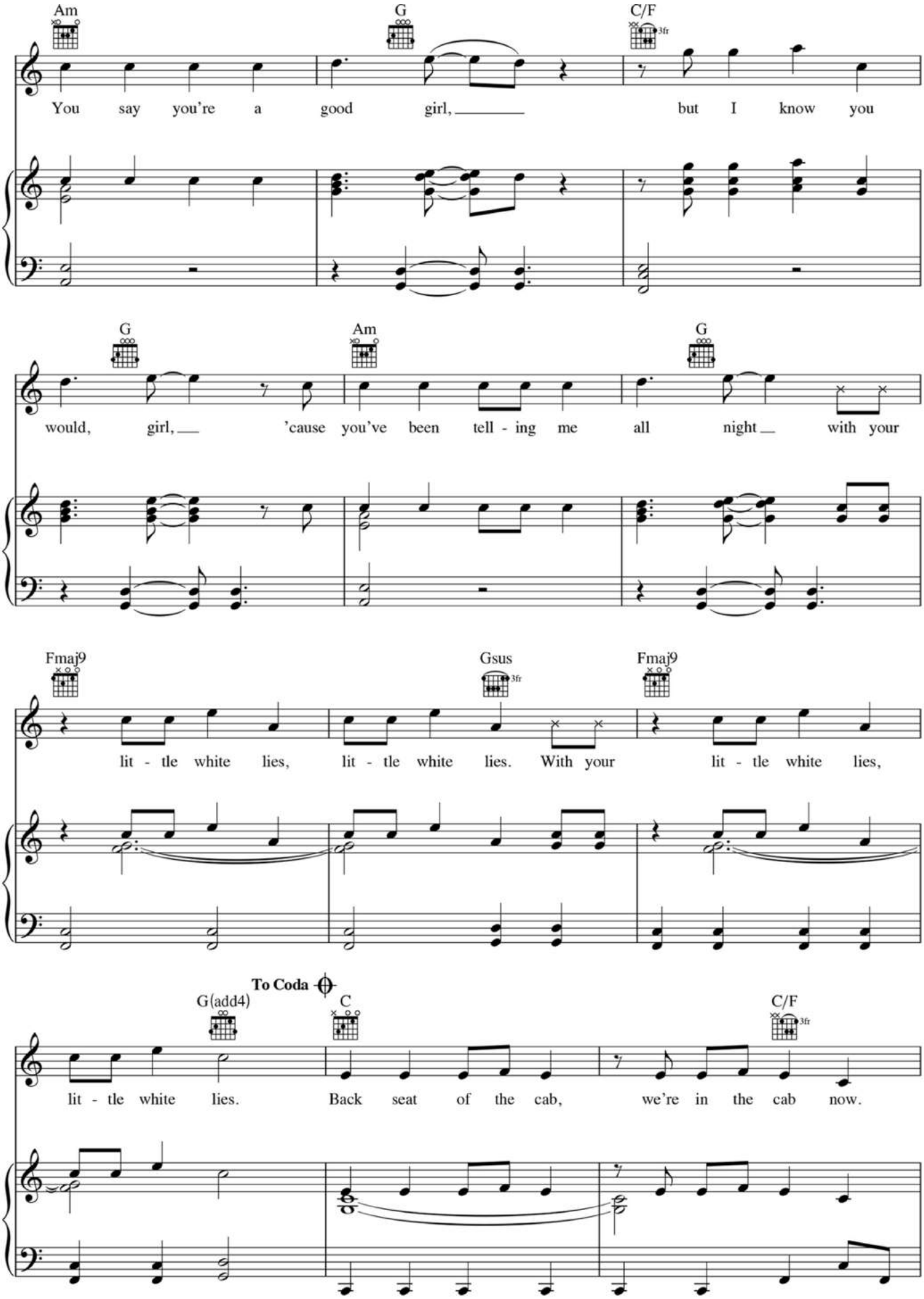
Am
G
C/F
3fr
You say you're a good girl, but I know you
G
Am
G
would, girl, 'cause you've been tell - ing me all night with your
Fmaj9
Gsus
3fr
Fmaj9
lit - tle white lies, lit - tle white lies. With your lit - tle white lies,
To Coda
G(add4)
C
C/F
3fr
lit - tle white lies. Back seat of the cab, we're in the cab now.

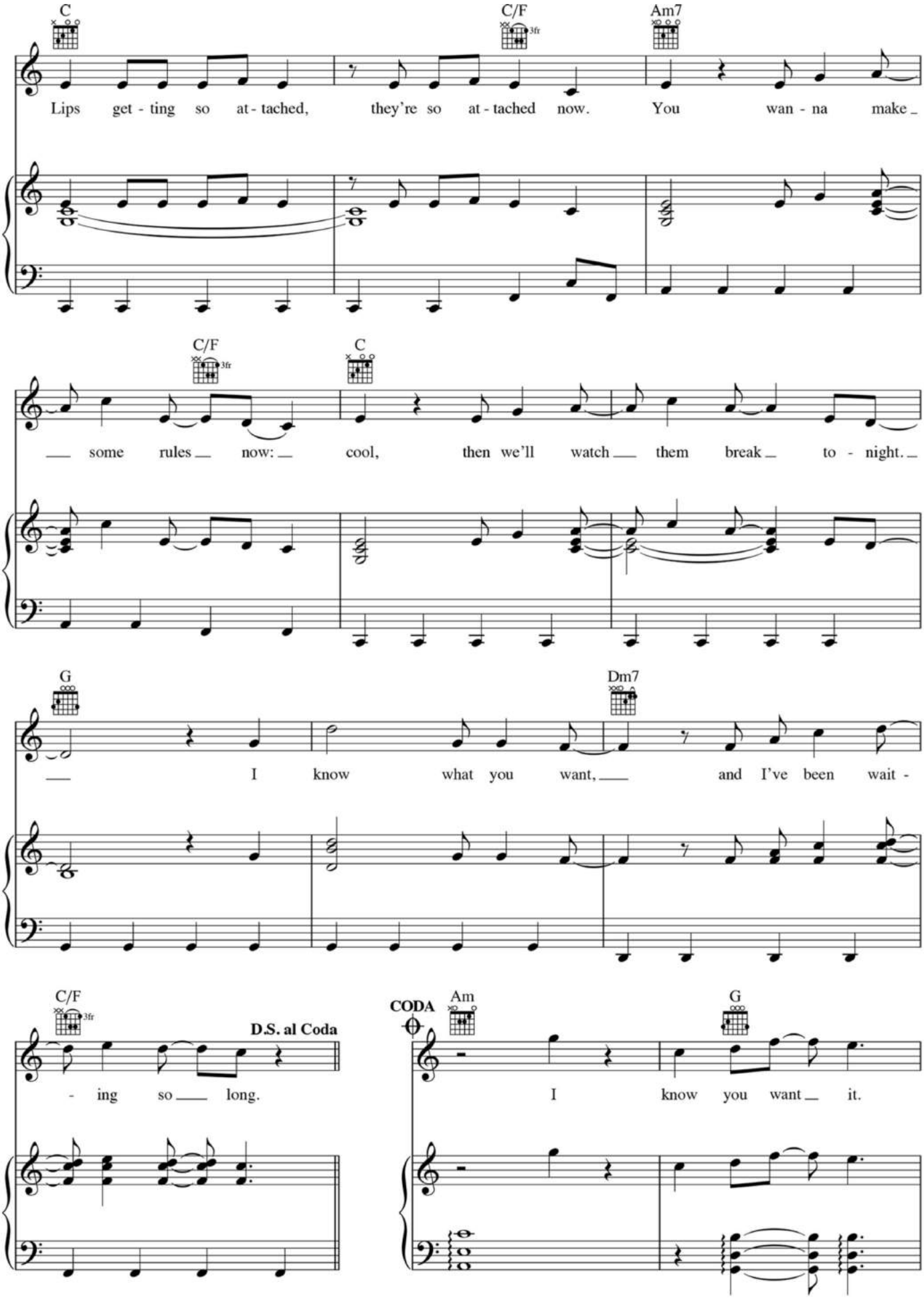
C
C/F
3fr
Am7
Lips get - ting so at - tached, they're so at - tached now. You wan - na make
C/F
3fr
C
some rules now: cool, then we'll watch them break to - night.
G
Dm7
I know what you want, and I've been wait -
C/F
3fr
D.S. al Coda
- ing so long.
CODA
Am
G
I know you want it.

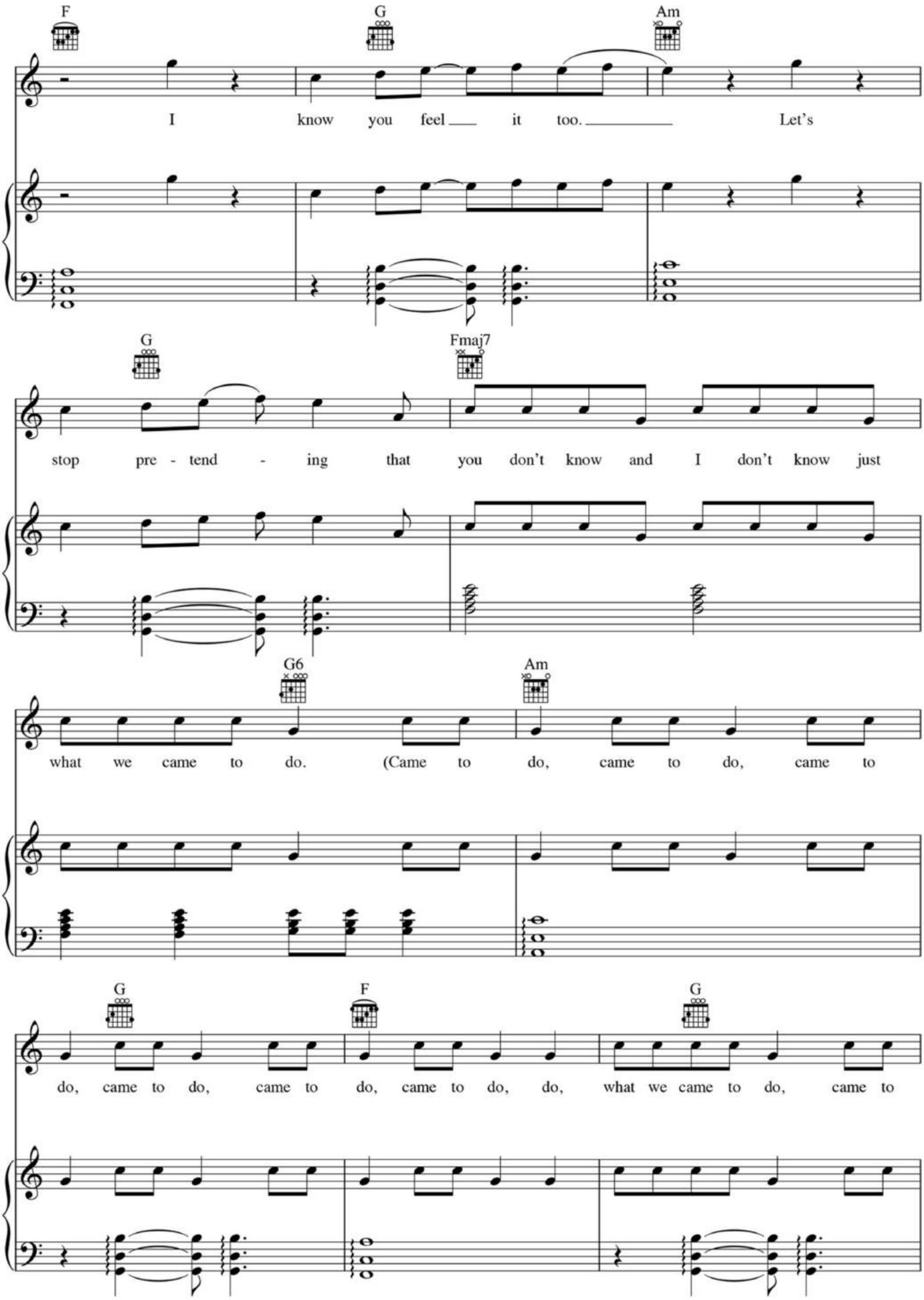
F
G
Am
I know you feel it too. Let's
G
Fmaj7
stop pre - tend - ing that you don't know and I don't know just
G6
Am
what we came to do. (Came to do, came to do, came to
G
F
G
do, came to do, came to do, came to do, do, what we came to do, came to

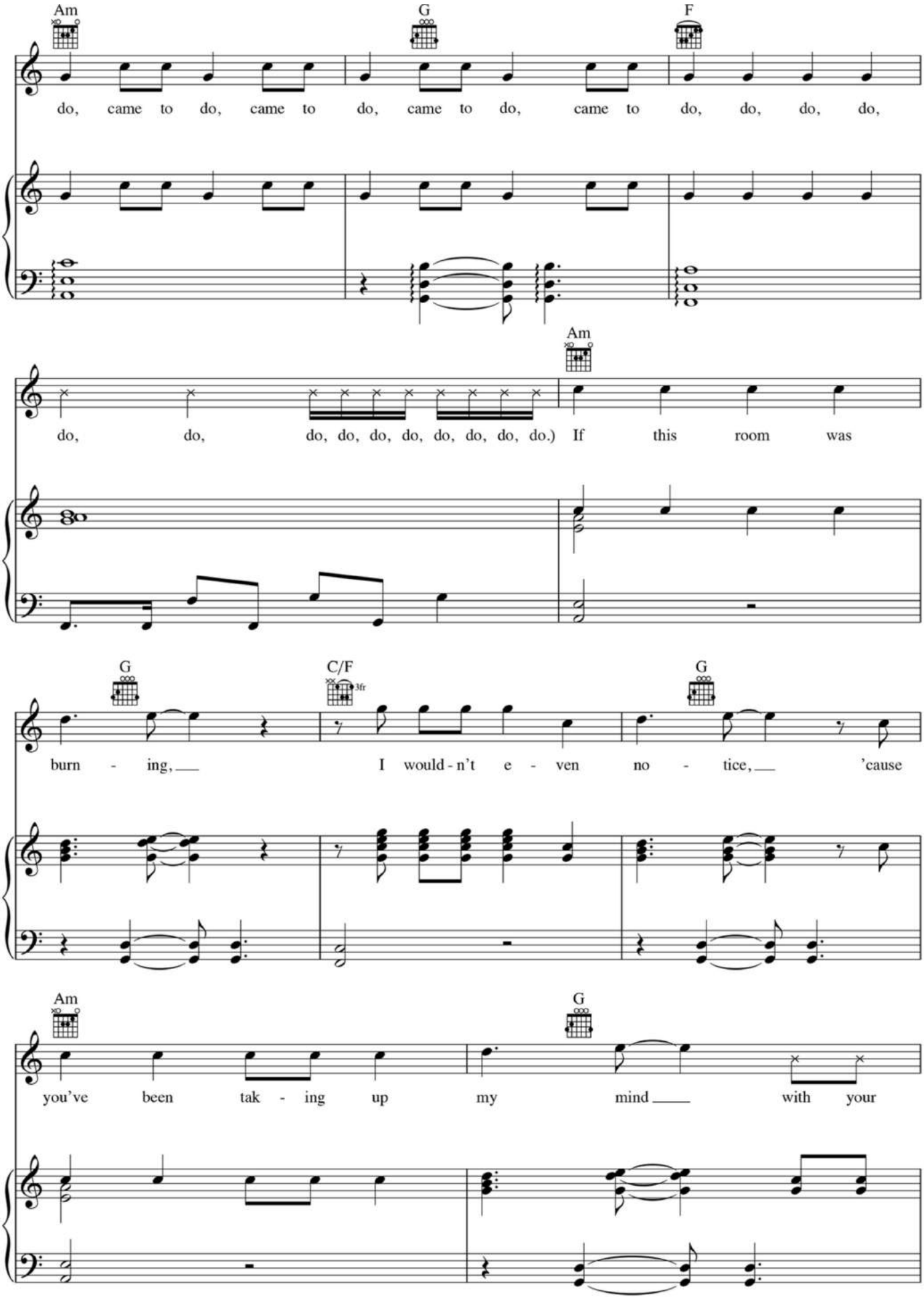
Am
G
F
do, came to do, came to do, came to do, came to do, do, do, do,
Am
do, do, do, do, do, do, do, do, do, do.) If this room was
G
C/F
3fr
G
burn - ing, I would - n't e - ven no - tice, 'cause
Am
G
you've been tak - ing up my mind with your

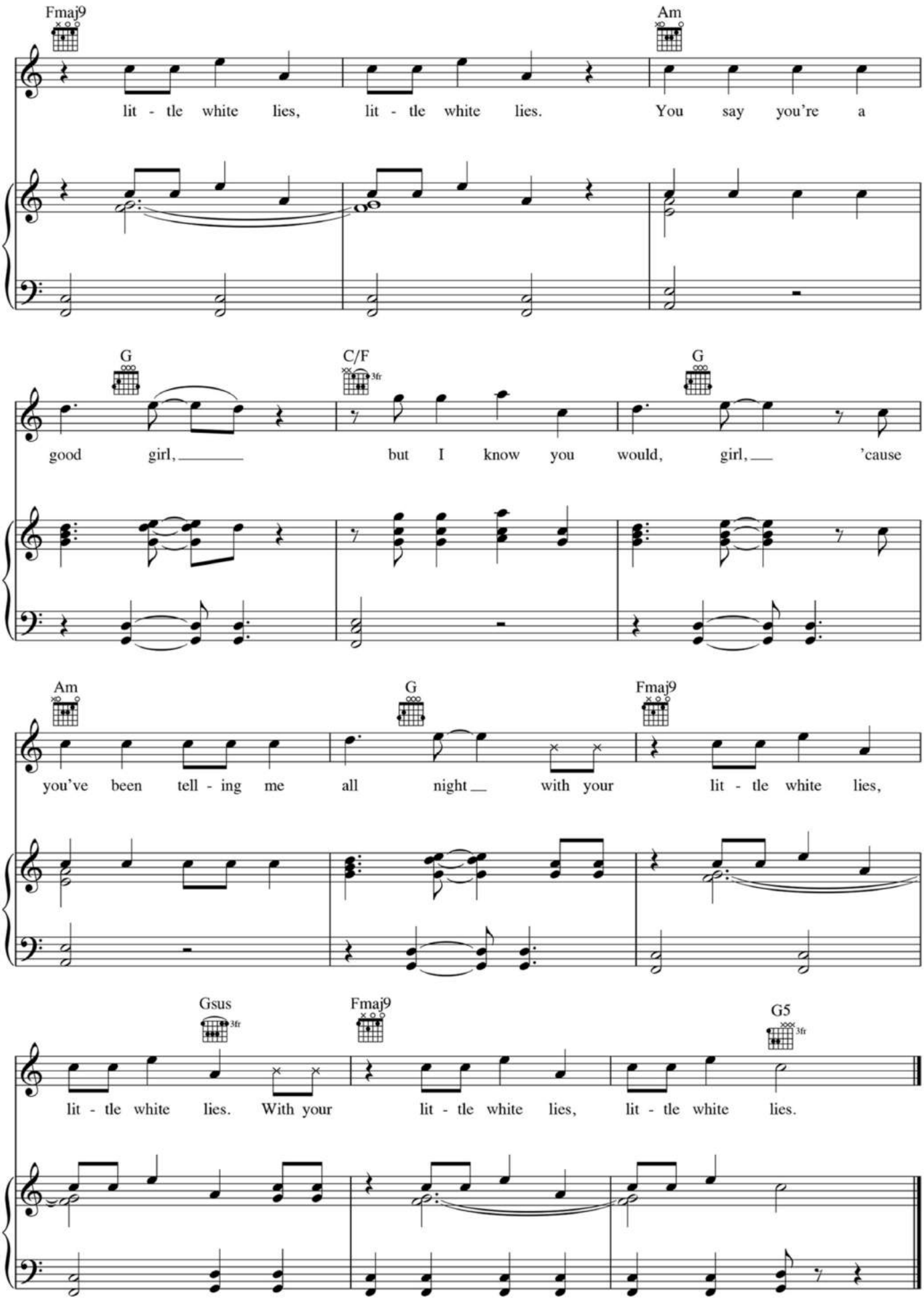
Fmaj9
Am
lit - tle white lies, lit - tle white lies. You say you're a
G
C/F
3fr
G
good girl, but I know you would, girl, 'cause
Am
G
Fmaj9
you've been tell - ing me all night with your lit - tle white lies,
Gsus
3fr
Fmaj9
G5
3fr
lit - tle white lies. With your lit - tle white lies, lit - tle white lies.